Jėzaus vardui danguje
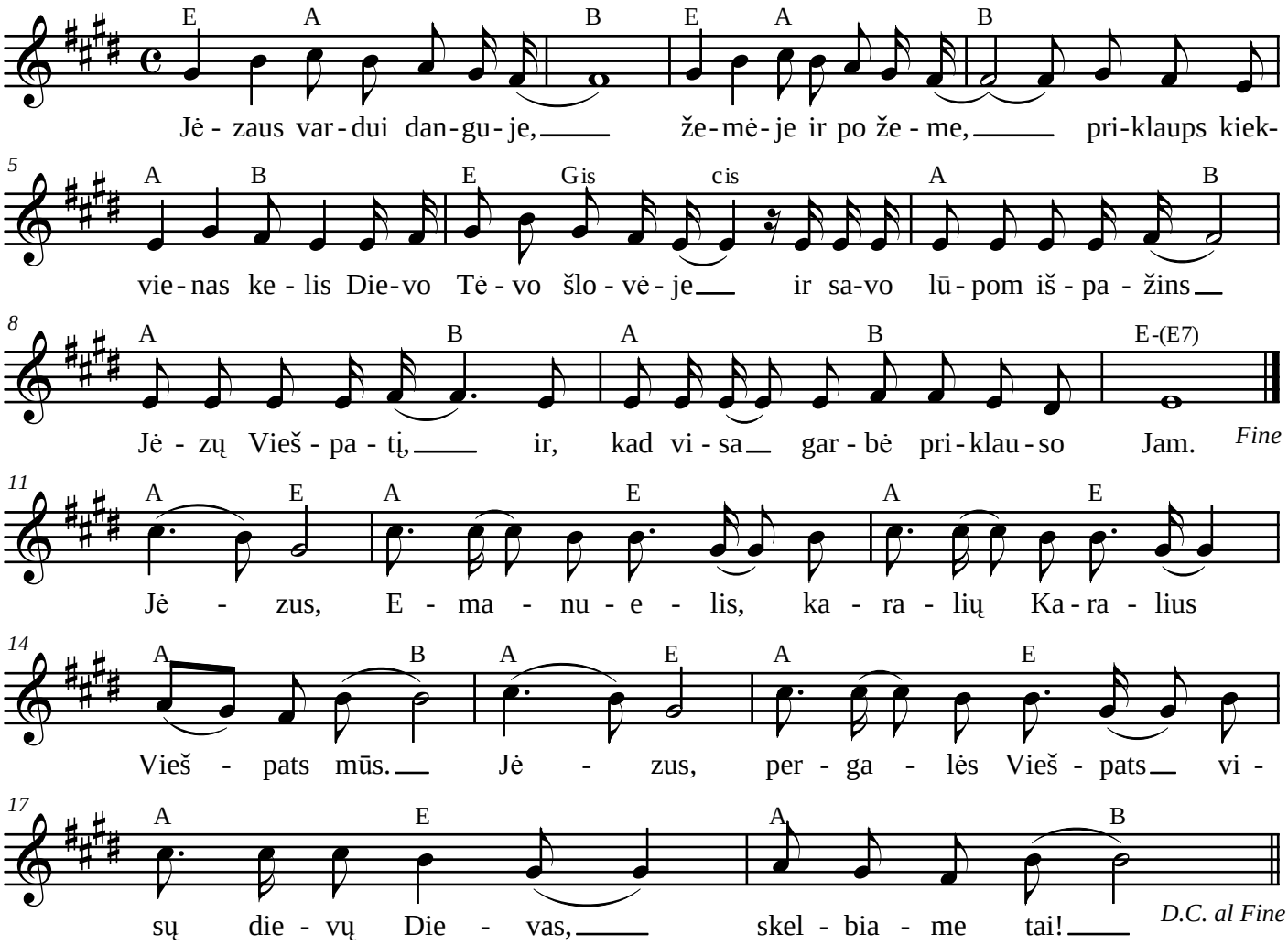
R. Liachavičius